

A2/18278/92

SCRUTINY PLAN

PLAN SHOWING THE PROPOSED NEW RESIDENTIAL BUILDING AT PLOT NO. 17, RATHNA NAGAR IN S.NO. 69. AT NO. 104, VIRUGAM-BAKKAM VILLAGE, MAMBALAM GUINDY TALUK, MADRAS. DIVISION NO. 65 SCALE: 1"=80'

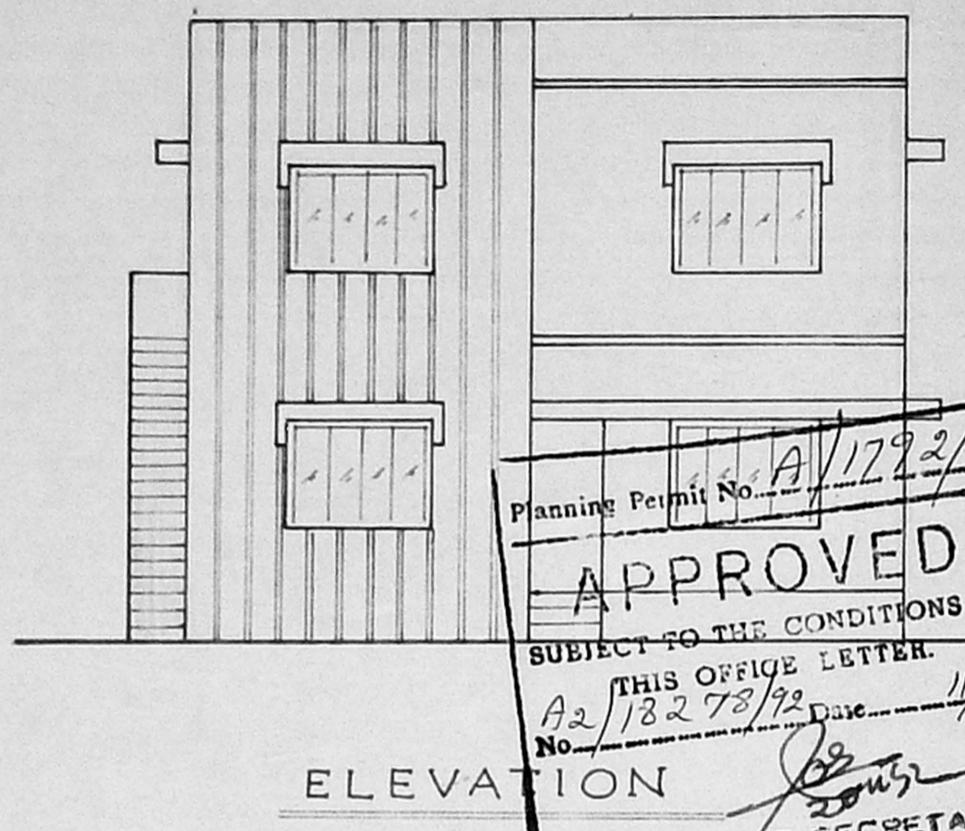

ELEVATION

Planning Permit No. A2/18278/92  
**APPROVED**  
 SUBJECT TO THE CONDITIONS IN THIS OFFICE LETTER.  
 No. A2/18278/92 Date: 11/92  
 FOR MEMBER SECRETARY  
 MADRAS/METROPOLITAN  
 DEVELOPMENT AUTHORITY  
 MADRAS - 600 008.

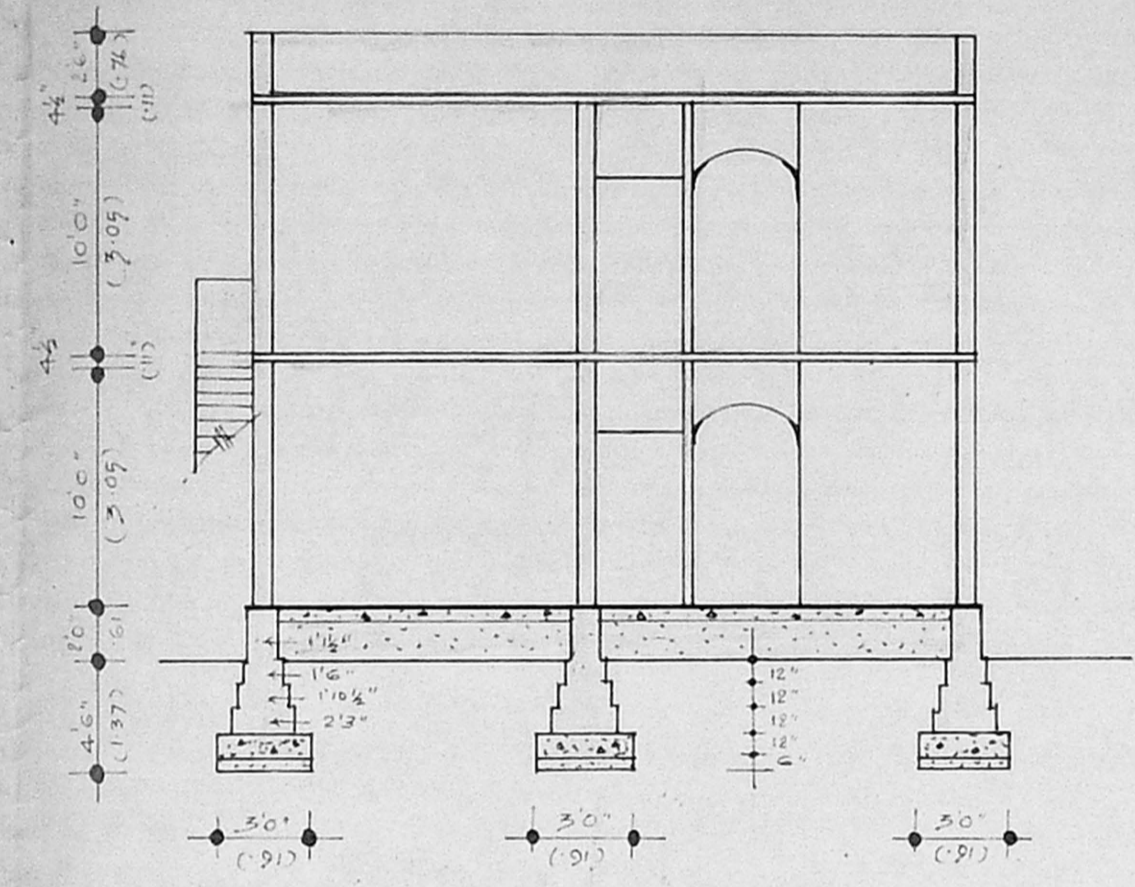

SECTION ON AA'

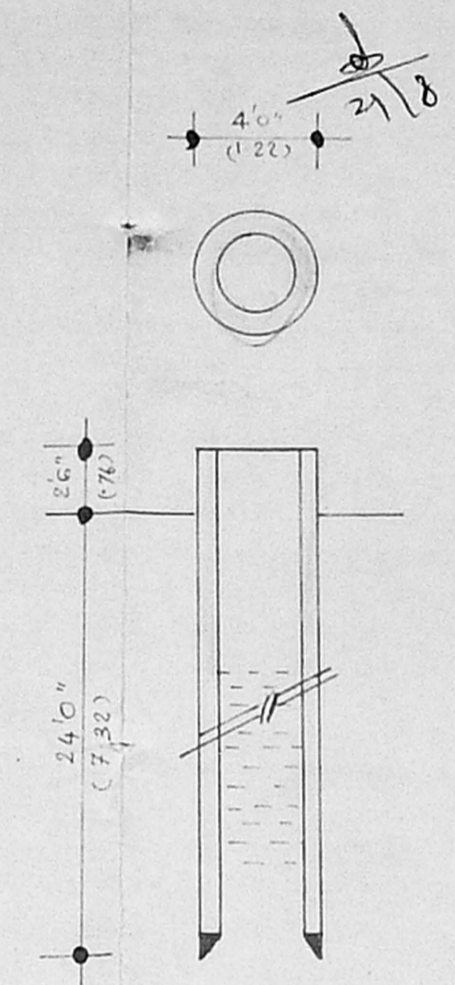

WELL SECTION

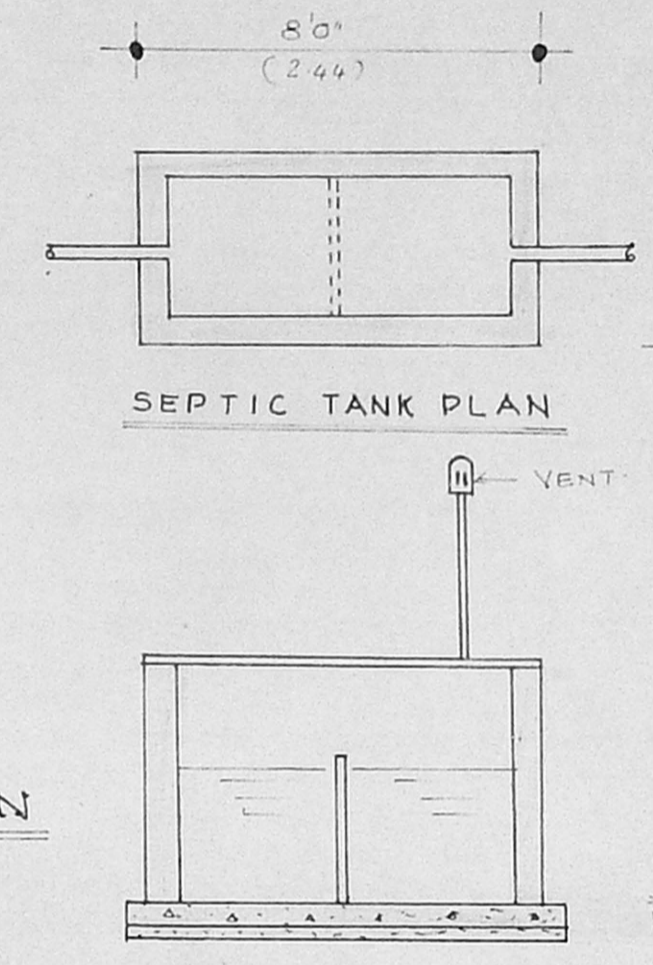

SEPTIC TANK PLAN

SEPTIC TANK SECTION  
 (SCALE 1"=40")

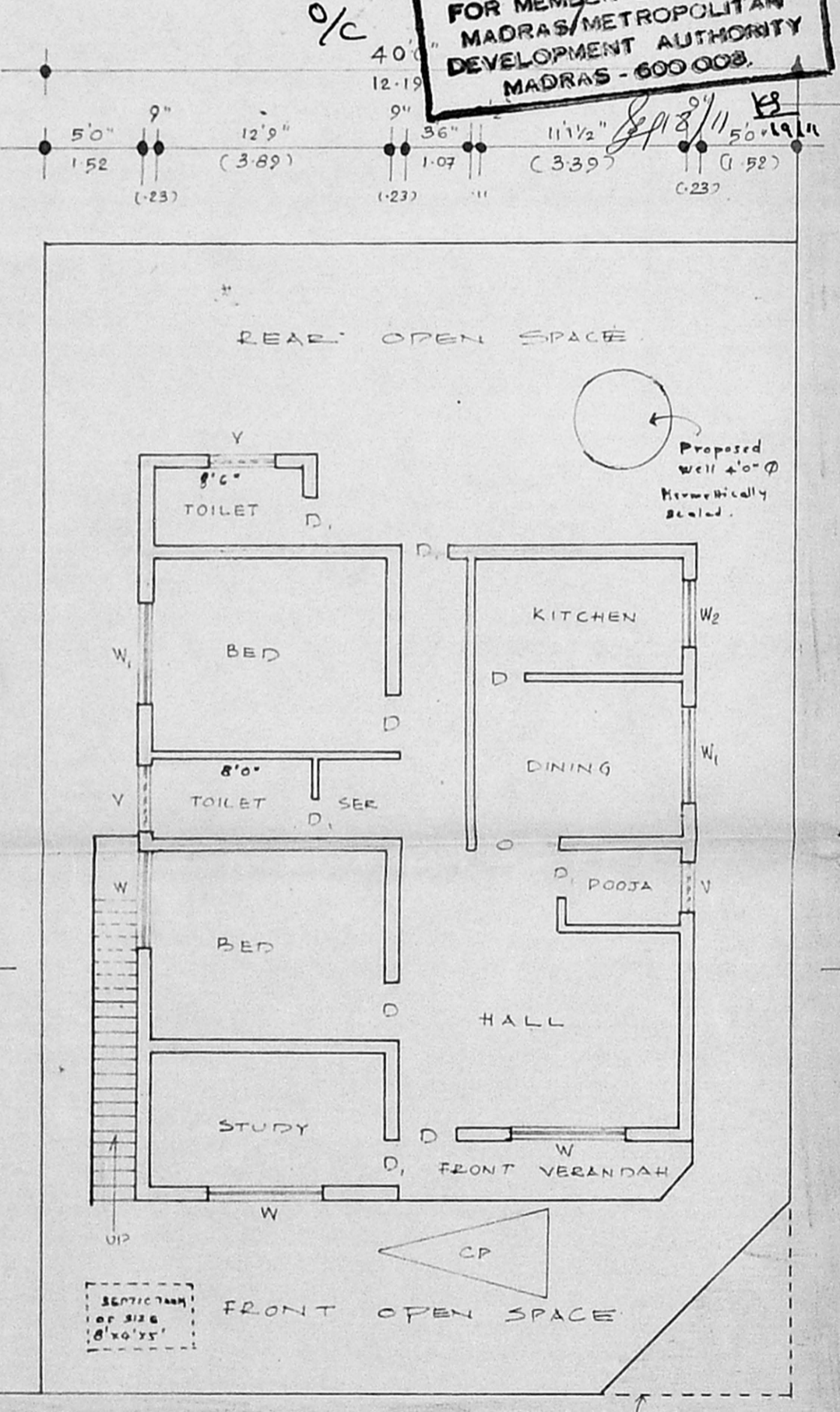

GROUND FLOOR PLAN/SITE PLAN

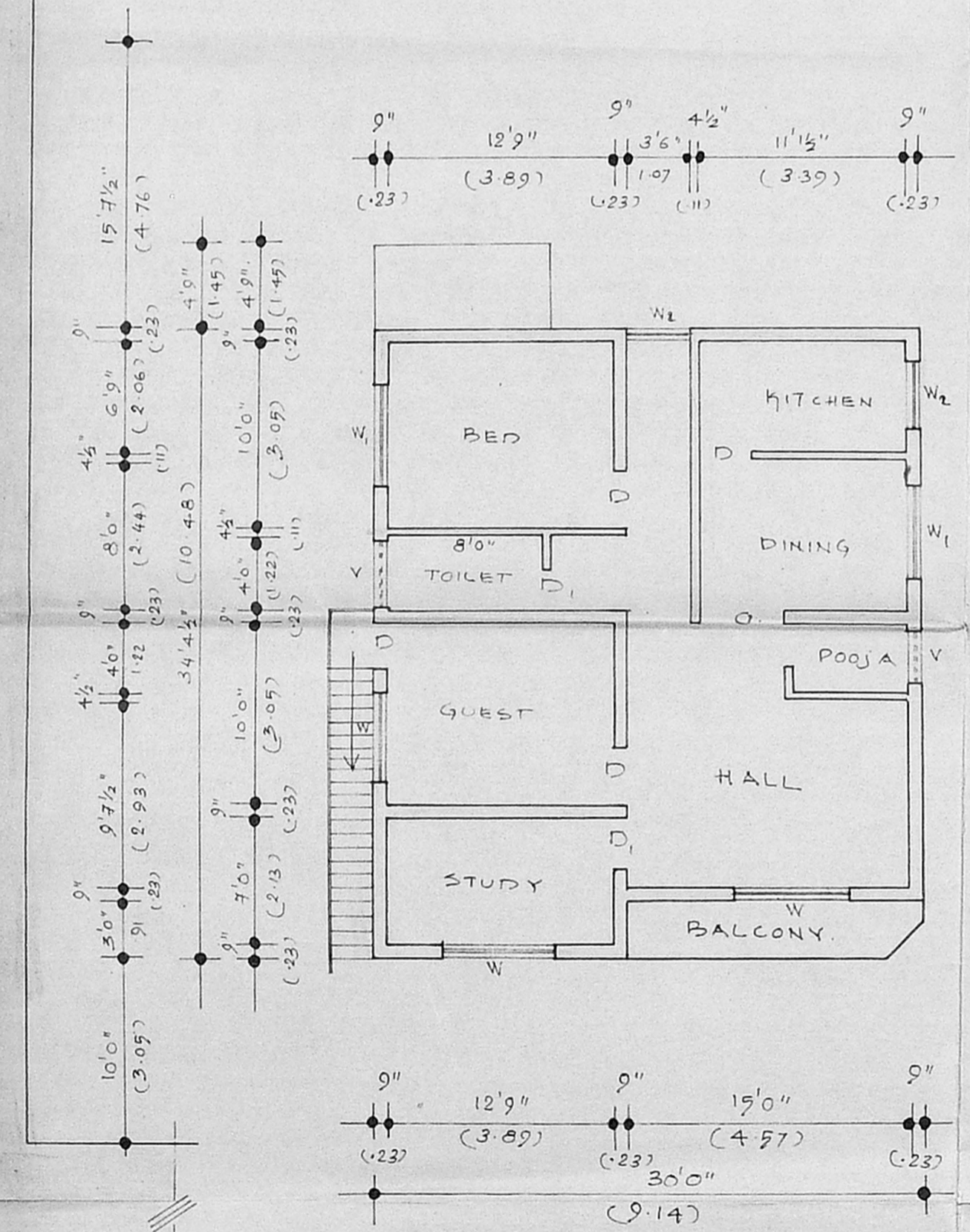

FIRST FLOOR PLAN

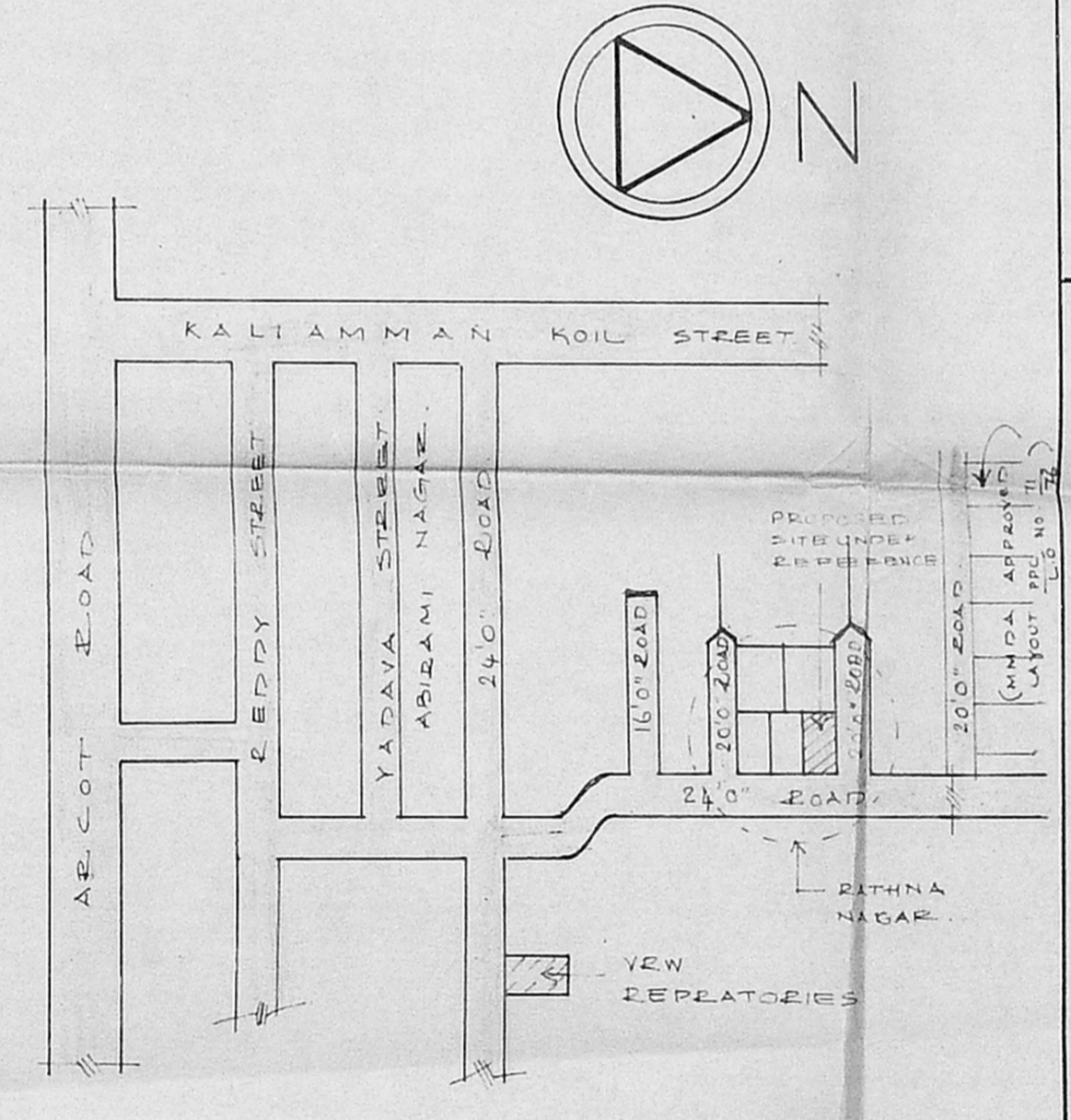

KEY PLAN

**SPECIFICATION**  
 FOUNDATIONS AND LEVELING COURSE ARE IN P.C.C. 1:4:8. BRICK WORK IN C.M. 1:3. R.C.C. WORKS ARE IN 1:2:4. PLASTERING THE WALLS IN C.M. 1:4. CEILING AND FLOOR FINISHING IN C.M. 1:3. WEATHERING COURSE WITH TWO LAYERS OF FLAT TILES LAID IN C.M. 1:4. ALL DOORS AND WINDOWS ARE IN WELL SEASONED WOOD.

**SCHEDULE OF JOINERY.**

D	DOOR	3'0" x 7'0"	0.91 x 2.13
D <sub>1</sub>	DOOR	2'6" x 6'6"	0.76 x 1.98
W	WINDOW	6'0" x 4'6"	1.83 x 1.37
W <sub>1</sub>	WINDOW	5'0" x 4'6"	1.52 x 1.37
W <sub>2</sub>	WINDOW	4'0" x 4'6"	1.22 x 1.37
V	VENTILATOR	3'0" x 2'0"	0.91 x 0.61

**COLOUR INDEX**

PROPOSAL	
ROADS	
BOUNDARY	

**AREA EXTENT.**

TOTAL PLOT AREA	: 2400 Sq. Ft.
PLINTH AREA IN G.F.	: 1078.75 "
PLINTH AREA IN F.F.	: 983.75 "

**J. THOTHADRI,**  
 Asst. Executive Engineer [Retd.]  
 Class I Licensed Surveyor Reg. No. 39,  
 Corporation of Madras (P.No. 55353)  
 No. 28, Venkataswamy Street, T. Nagar,  
 Old Washermanpet Near Railway Hospital,  
 MADRAS-600 021.

*(Signature)*  
 (P. MOHAN RAO)  
 OWNER.

LICENCED SURVEYOR.